

GRAPHIC SCALE

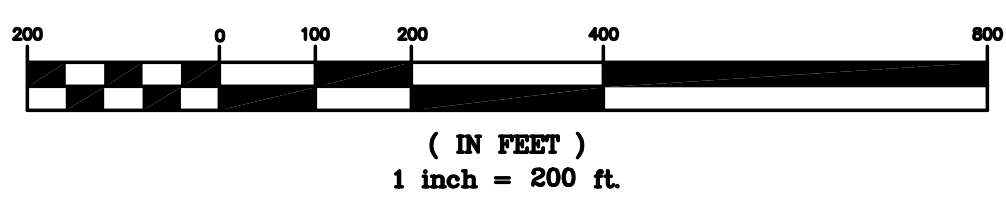

NOTE 1:  
50' WIDE STRIP TO BE DEEDED OUTRIGHT AS PART OF TRACT 4, AND TO BE DEEDED AS AN INGRESS/EGRESS EASEMENT TO TRACT 3.

IPS IRON PIN SET  
IPF IRON PIN FOUND  
WFP WOODEN FENCE POST

RECORDED

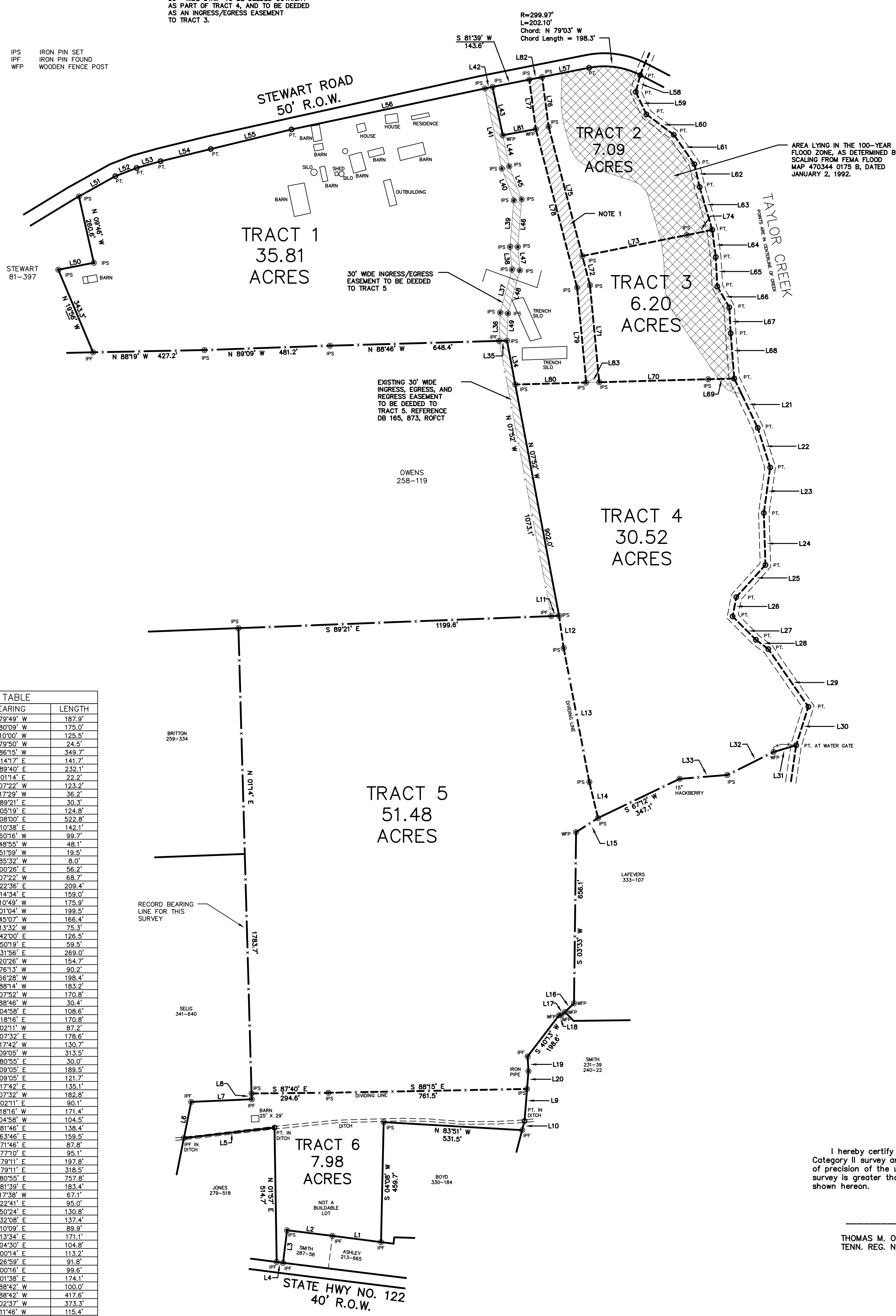

LINE	BEARING	LENGTH
L1	N 79°48' W	187.9'
L2	N 80°09' W	175.0'
L3	S 10°00' W	125.5'
L4	N 79°50' W	24.5'
L5	S 86°15' W	349.7'
L6	N 141°7' E	141.7'
L7	S 89°40' E	232.1'
L8	N 01°14' E	22.2'
L9	S 07°22' W	123.2'
L10	S 17°29' W	36.2'
L11	S 89°21' E	30.3'
L12	S 05°19' E	124.8'
L13	S 08°00' E	522.8'
L14	S 10°38' E	142.1'
L15	S 60°16' W	99.7'
L16	S 48°55' W	48.1'
L17	S 51°59' W	19.5'
L18	N 85°32' W	8.0'
L19	S 00°26' E	56.2'
L20	S 07°22' W	68.7'
L21	S 22°38' E	229.4'
L22	S 14°34' E	158.0'
L23	S 10°49' W	175.9'
L24	S 01°04' W	199.5'
L25	S 45°07' W	166.4'
L26	S 13°32' W	75.3'
L27	S 42°00' E	126.5'
L28	S 50°19' E	59.6'
L29	S 31°56' E	269.0'
L30	S 20°26' W	154.7'
L31	S 76°13' W	90.2'
L32	S 66°28' W	198.4'
L33	S 88°14' W	183.2'
L34	N 07°52' W	170.8'
L35	N 88°46' W	30.4'
L36	N 04°58' E	108.6'
L37	N 18°16' E	170.8'
L38	N 02°11' W	87.2'
L39	N 07°32' E	178.6'
L40	N 17°42' W	130.7'
L41	N 09°05' W	313.5'
L42	N 80°55' E	30.0'
L43	S 09°05' E	189.5'
L44	S 09°05' E	121.7'
L45	S 17°42' E	135.1'
L46	S 07°32' W	182.8'
L47	S 02°11' E	90.1'
L48	S 18°16' W	171.4'
L49	S 04°58' W	104.5'
L50	N 81°46' E	138.4'
L51	N 63°46' E	159.5'
L52	N 71°46' E	87.8'
L53	N 72°01' E	95.1'
L54	N 79°11' E	197.8'
L55	N 79°11' E	318.5'
L56	N 80°55' E	757.8'
L57	N 81°39' E	183.4'
L58	S 17°38' W	67.1'
L59	S 22°41' E	95.0'
L60	S 50°24' E	130.8'
L61	S 32°08' E	137.4'
L62	S 10°09' E	89.9'
L63	S 13°34' E	171.1'
L64	S 04°30' E	104.8'
L65	S 00°14' E	113.2'
L66	S 28°59' E	91.8'
L67	S 00°16' E	99.6'
L68	S 01°38' E	174.1'
L69	N 88°42' W	100.0'
L70	N 88°42' W	417.6'
L71	N 02°37' W	373.3'
L72	N 11°46' W	115.4'
L73	N 81°27' E	408.0'
L74	N 81°27' E	100.0'
L75	N 11°46' W	512.8'
L76	N 04°37' W	191.4'
L77	S 04°37' E	191.2'
L78	S 11°46' E	627.3'
L79	S 02°37' E	355.9'
L80	N 88°42' W	271.9'
L81	N 82°14' E	128.8'
L82	N 81°39' E	50.1'
L83	N 88°42' W	50.1'

OWNERSHIP: DANNY L. STEWART AND WIFE, LORENE STEWART AS RECORDED IN DB 135, P. 459, ROFCT AND DB 165, P. 870, ROFCT AND DB 178, P. 187, ROFCT AND DB 234, P. 742, ROFCT

THE DANNY AND LORENE STEWART FARM  
STEWART ROAD  
FRANKLIN COUNTY, TENNESSEE

I hereby certify that this is a Category II survey and that the ratio of precision of the unadjusted survey is greater than 7,500:1 as shown hereon.  
  
THOMAS M. ORE, SURVEYOR  
TENN. REG. NO. 1610

1	11-22-06	ADDS ADJOINER REFERENCE - TRACT 1	TMO	Drawn By: TMO	Date: NOV. 6, 2006	4TH CIVIL DISTRICT FRANKLIN COUNTY, TENNESSEE MAP 132, PARCELS 14, 39, AND 39.01 139.08 ACRES DIVIDED INTO 6 TRACTS AS SHOWN HEREON	THOMAS ORE LAND SURVEYING & ENGINEERING SERVICES THOMAS M. ORE, P.E., R.L.S. 1131 DINAH SHORE BOULEVARD WINCHESTER, TN 37398 931-967-2604
Revision	Date	Description	By	Checked By: TMO	Scale: 1" = 200'		