

SYMBOL LEGEND

	IRON PIN SET (UNLESS OTHERWISE NOTED)
	UTILITY POLE
	EXISTING WIRE FENCE
	CORNER MONUMENT (TYPE AS NOTED)
	POINT (UNLESS OTHERWISE NOTED)
	OVERHEAD ELECTRIC LINE
	EXISTING GAS LINE
	REGISTER'S OFFICE, GRUNDY COUNTY, TENNESSEE

NOTES

1. THIS DRAWING IS NOT VALID UNLESS IT BEARS THE ORIGINAL SEAL AND SIGNATURE OF THE SURVEYOR RESPONSIBLE FOR ITS PREPARATION.

2. THIS SURVEY WAS PREPARED WITHOUT THE BENEFIT OF A TITLE REPORT; THEREFORE THIS PROPERTY IS SUBJECT TO ANY STATE OF FACTS A CURRENT AND ACCURATE TITLE REPORT WOULD DISCLOSE.

NASHVILLE I-24 CHATTANOOGA

VARIABLE WIDTH RIGHT-OF-WAY

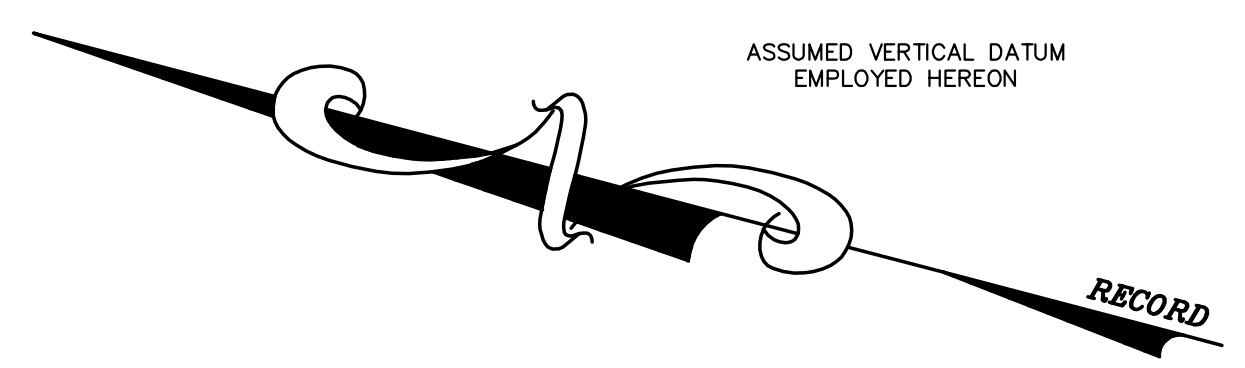

ASSUMED VERTICAL DATUM EMPLOYED HEREON

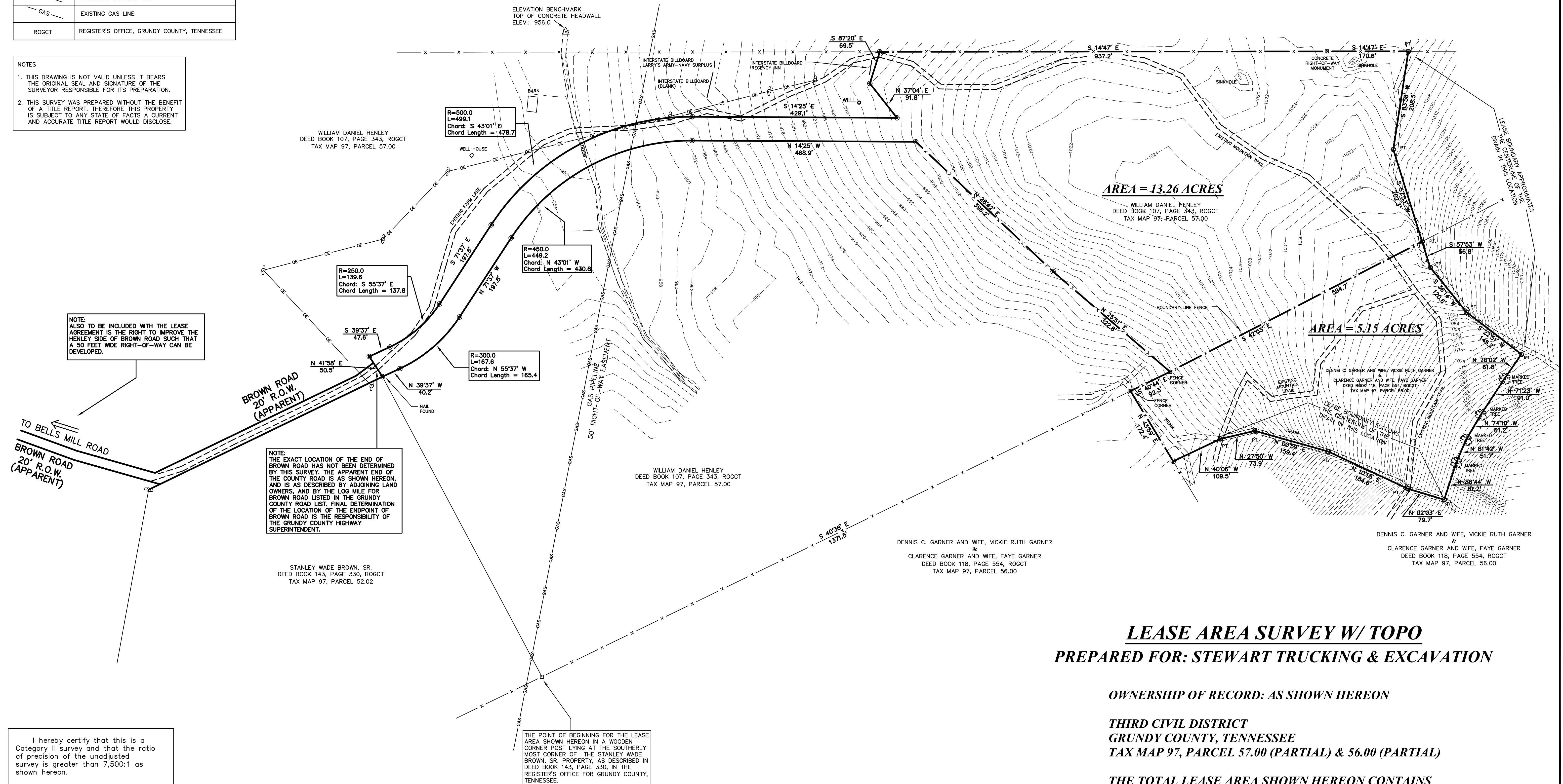

NOTE:
ALSO TO BE INCLUDED WITH THE LEASE AGREEMENT IS THE RIGHT TO IMPROVE THE HENLEY SIDE OF BROWN ROAD SUCH THAT A 50 FEET WIDE RIGHT-OF-WAY CAN BE DEVELOPED.

NOTE:
THE EXACT LOCATION OF THE END OF BROWN ROAD HAS NOT BEEN DETERMINED BY THIS SURVEY. THE APPARENT END OF THE COUNTY ROAD IS AS SHOWN HEREON, AND IS AS DESCRIBED BY ADJOINING LAND OWNERS, AND BY THE LOG MILE FOR BROWN ROAD LISTED IN THE GRUNDY COUNTY ROAD LIST. FINAL DETERMINATION OF THE LOCATION OF THE ENDPPOINT OF BROWN ROAD IS THE RESPONSIBILITY OF THE GRUNDY COUNTY HIGHWAY SUPERINTENDENT.

THE POINT OF BEGINNING FOR THE LEASE AREA SHOWN HEREON IN A WOODEN CORNER POST LYING AT THE SOUTHERLY MOST CORNER OF THE STANLEY WADE BROWN, SR. PROPERTY, AS DESCRIBED IN DEED BOOK 143, PAGE 330, IN THE REGISTER'S OFFICE FOR GRUNDY COUNTY, TENNESSEE.

I hereby certify that this is a Category II survey and that the ratio of precision of the unadjusted survey is greater than 7,500:1 as shown hereon.

THOMAS MATTHEW ORE, SURVEYOR
TENN. REG. NO. 2594

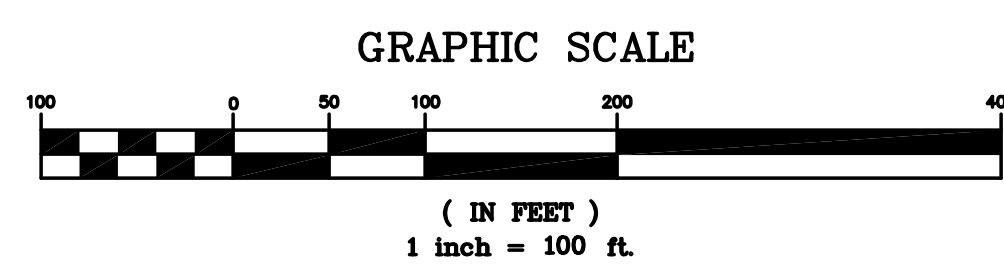

LEASE AREA SURVEY W/ TOPO

PREPARED FOR: STEWART TRUCKING & EXCAVATION

OWNERSHIP OF RECORD: AS SHOWN HEREON

THIRD CIVIL DISTRICT
GRUNDY COUNTY, TENNESSEE
TAX MAP 97, PARCEL 57.00 (PARTIAL) & 56.00 (PARTIAL)

THE TOTAL LEASE AREA SHOWN HEREON CONTAINS 18.41 ACRES, IN TWO TRACTS.

Revision	Date	Description	By
3	5/11/10	ADDS TOPOGRAPHY	TMO
2	5/10/10	CHANGES LEASE AREA	TMO
1	4/27/10	CHANGES LEASE AREA	TMO

Date: APRIL 6, 2010
Scale: 1" = 100'
Job No: 1003260

THOMAS ORE
LAND SURVEYING & ENGINEERING SERVICES
THOMAS M. ORE, P.E., R.L.S.
1131 DINAH SHORE BOULEVARD
WINCHESTER, TN 37398
931-967-2604